

# Newton Rams Baseball Squad for 1964 Season

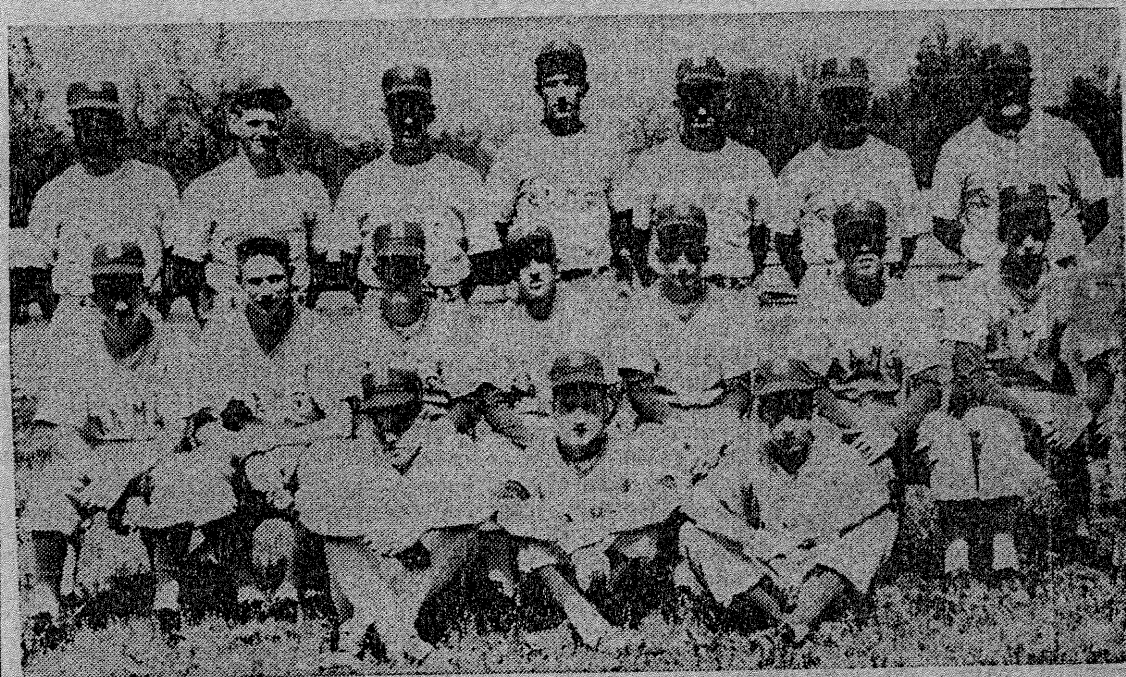

NEWTON COUNTY RAMS baseball team for 1964 is shown in this squad picture. Front row, left to right: Charles Berry (manager), Billy Shepherd and Ronnie McCart. Middle row: Alvin Whisnante, Luther Baker, Tim Hopkins, Freeman Batchelor, Jack Gibbs, Jimmy Jones, Grant White. Back row: Tony White, Terry Smith, Doug Bledsoe, Tim Christian, Reuben Whisnante, Tommy Bowen and Coach Ronald Bradley. The team is presently leading Region 4AA West standings.

## Rams Bop Baldwin; Team Near 4AA Sub-Region Title

BY BOB GREER  
(News Sports Editor)

Newton County High's baseball Rams are nearing another sub-region diamond title which will mark the sixth time in seven years that Coach Ronald Bradley has steered his charges into an overall Region 4AA playoff. His teams have gone to the State Tourney for the past two years as Region titlists.

Tuesday afternoon the NCHS nine journeyed down to Milledgeville and downed the Baldwin County Braves by a score of 11-6. Terry Smith and Freeman Batchelor banged home runs in the fray and Reuben Whisnante had 2 for 3 and Jack Gibbs also 2 for 3.

The two games coming up today (Thursday) and tomorrow with Forsyth County will determine if the Rams sew up the subregion diadem. The Cumming team plays here in Covington Friday at 4 p.m. on Legion Field. Thursday tilt is a makeup game at Cumming which was rained out earlier in the season.

Bradley has thrust his hurl-

ing duties on the shoulders of Doug Bledsoe, Tony White and brother Grant White. Thus far this trio has lost one game—a 7-6 encounter at Henry County.

Newton	023	024	0—11	10	3
Baldwin	005	100	0—6	7	2

Bledsoe and Hopkins; Layson, Smith (4) and Harrington.

Newton	300	020	0—5	5	2
Monroe	000	130	0—4	5	2

Newton T. White, G. White (5) and Hopkins.

Monroe Bolton and Brooks. Leading Hitter: Terry Smith—3 for 4—single, triple, homer.

Chamblee	000	000	0—0	7	4
Newton	526	400	0—17	18	1

Kilpatrick, Winn (4) and Freeman.

Bledsoe and Hopkins. Leading Hitters: R. Whis-